

# PROPOSED 6 CLASSROOMS BLOCK WITH OFFICE.

- MATERIAL MATRIX
- FLOOR PLAN
- ROOF PLAN
- SECTIONS
- ELEVATIONS
- FURNITURE LAYOUT
- OPENINGS SCHEDULE

SEPTEMBER 2022



Material				Finish	Specification	Remarks
A	Floor	1	Cement Sand Screed	Trowel Finished	75mm Thick 1:4 Cement sand screed mix applied to surface of DPC	
		2	Tile	Non-slip	Vitrified ceramic, 600x600mm	
B	Wall	1	Emulsion paint	Matte	75mm Thick 1:4 Cement sand screed mix applied to surface of DPC	
		2	Texcoat Emulsion paint	Matte Textcoat	Approved colour Textcoat paint applied to exterior of building.	
C	Ceiling	1	Hardboard Ceiling		0.8MM Hard board (Brazil) ceiling with Soft wood battens nailed to ceiling noggins.	

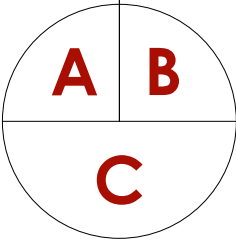

\*NOTE: Samples of all materials should be brought to the project supervisor for approval.

<b>General Notes:</b> <ul style="list-style-type: none"><li>Before embarking on any part of the project, study carefully and understand these drawings and other documents relating to the project.</li><li>All drawings are to scale. check for scale on the drawing</li><li>All dimensions are in millimetres.</li><li>The Architect will not be responsible for any works not supervised by him.</li><li>The Architect should be contacted in case of any ambiguities/clarifications.</li><li>All drawings are the property of the architect, and should not be duplicated or reproduced without his express consent. They are instruments of service and remains the property of the architect whether the project is executed or not. They are therefore returnable to him on request and shall not be used on any other project or an extension of the one for which they are made without the written consent of the said Architect.</li></ul>	6				Client:	MERCY CORPS		Drawing Title:	Sheet Number		
	5								MATERIALS SCHEDULE MATRIX	A.01.1	
	4					Programme:		COMITAS			
	3					Date:		Sept., 2022			
	2					Design Team:		N. Johnson Maureen M S			
	1										
	No.	By	Description			Date		Checked:	Arc F. Ade	Project Title	PROPOSED 6 CLASSROOM BLOCK WITH OFFICE.
	Revisions							Scale:			

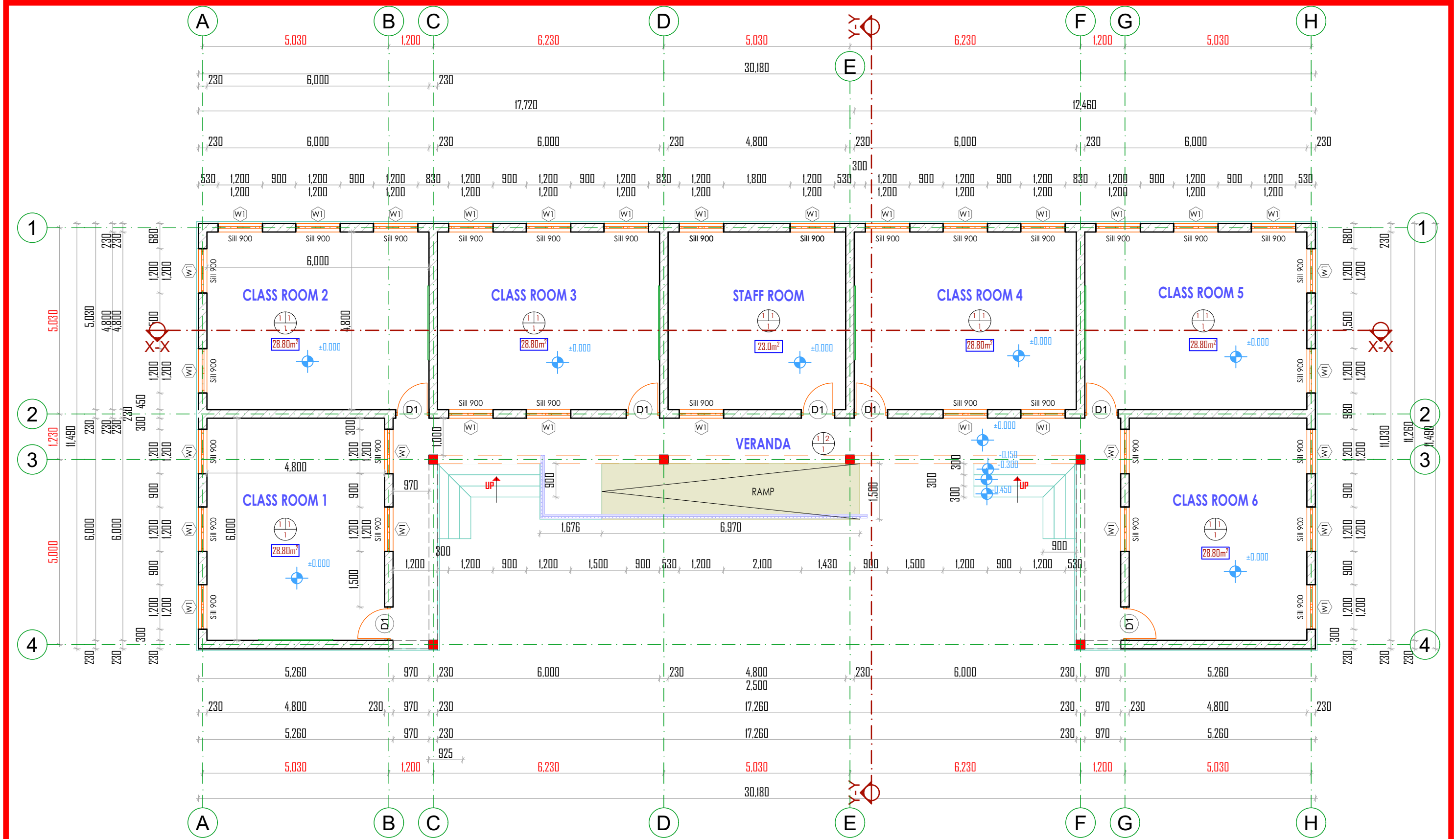

0. GROUND FLOOR

1:100

<b>General Notes:</b> <ul style="list-style-type: none"><li>Before embarking on any part of the project, study carefully and understand these drawings and other documents relating to the project.</li><li>All drawings are to scale, check for scale on the drawing</li><li>All dimensions are in millimetres.</li><li>The Architect will not be responsible for any works not supervised by him.</li><li>The Architect should be contacted in case of any ambiguities/clarifications.</li><li>All drawings are the property of the architect, and should not be duplicated or reproduced without his express consent. They are instruments of service and remains the property of the architect whether the project is executed or not. They are therefore returnable to him on request and shall not be used on any other project or an extension of the one for which they are made without the written consent of the said Architect.</li></ul>				6					Client:	MERCY CORPS		Drawing Title:		Sheet Number
5						Programme:	COMITAS	GROUND FLOOR						
4						Date:	Sept., 2022	Job No: DI/019/MC/YLA/09 22/ 001						
3						Design Team:	N. Johnson Maureen M S	Project Title						
2						Checked:	Arc F. Ade	PROPOSED 6 CLASSROOM BLOCK WITH OFFICE.						
1						Scale:	1:100							
No.	By	Description			Date									
Revisions														

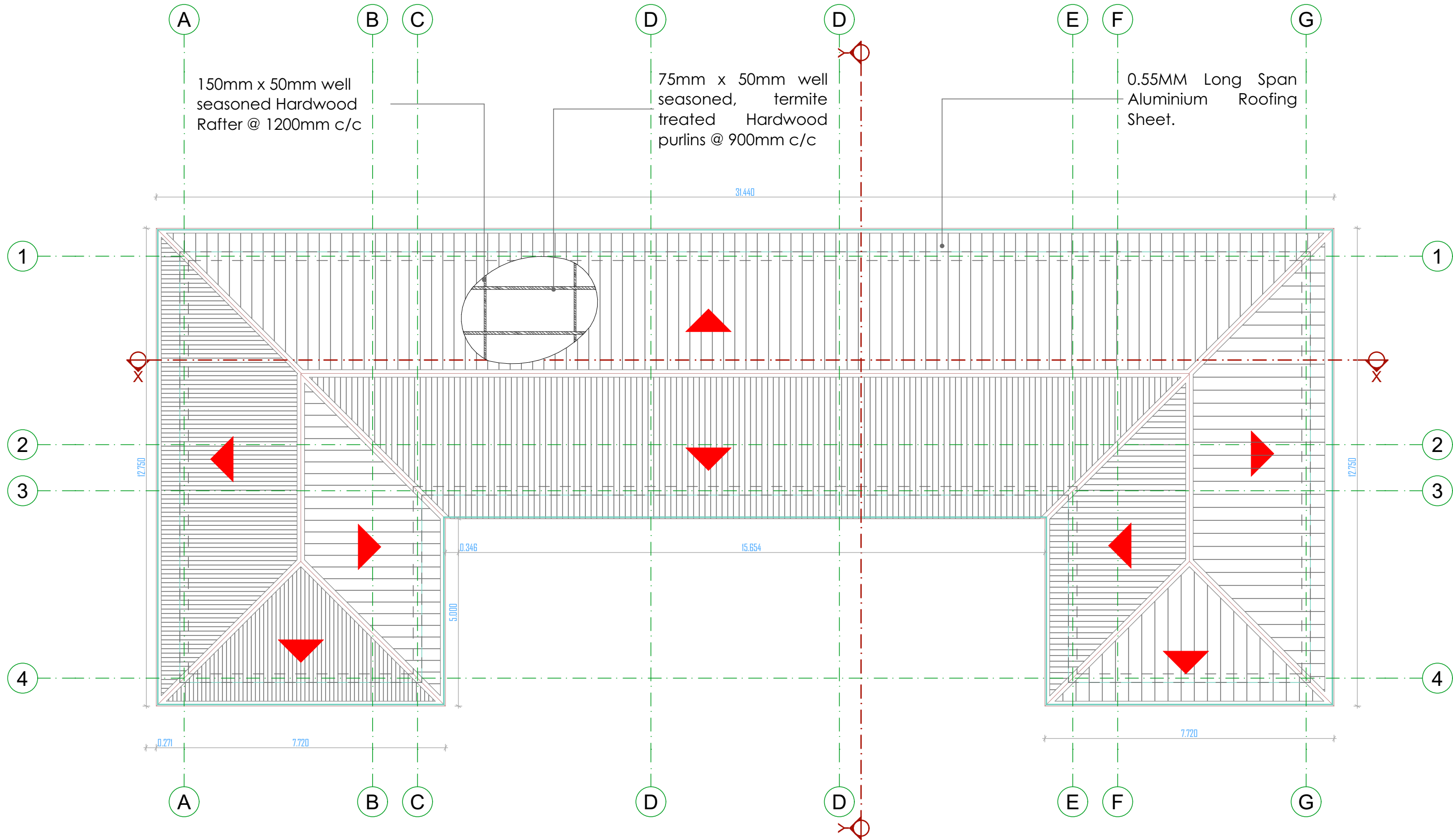

## 1. ROOF PLAN

1:100

General Notes:			
• Before embarking on any part of the project, study carefully and understand these drawings and other documents relating to the project.			
• All drawings are to scale, check for scale on the drawing			
• All dimensions are in millimetres.			
• The Architect will not be responsible for any works not supervised by him.			
• The Architect should be contacted in case of any ambiguities/clarifications.			
• All drawings are the property of the architect, and should not be duplicated or reproduced without his express consent. They are instruments of service and remains the property of the architect whether the project is executed or not. They are therefore returnable to him on request and shall not be used on any other project or an extension of the one for which they are made without the written consent of the said Architect.			

No.	By	Description	Date
6			
5			
4			
3			
2			
1			
Revisions			

Client:	MERCY CORPS
Programme:	COMITAS
Date:	Sept., 2022
Design Team:	N. Johnson Maureen M.S
Checked:	Arc F. Ade
Scale:	1:100



Drawing Title:	ROOF PLAN
Job No:	DI/019/MC/YLA/09 22/ 001
Project Title	PROPOSED 6 CLASSROOM BLOCK WITH OFFICE.

Sheet Number

A.01.3

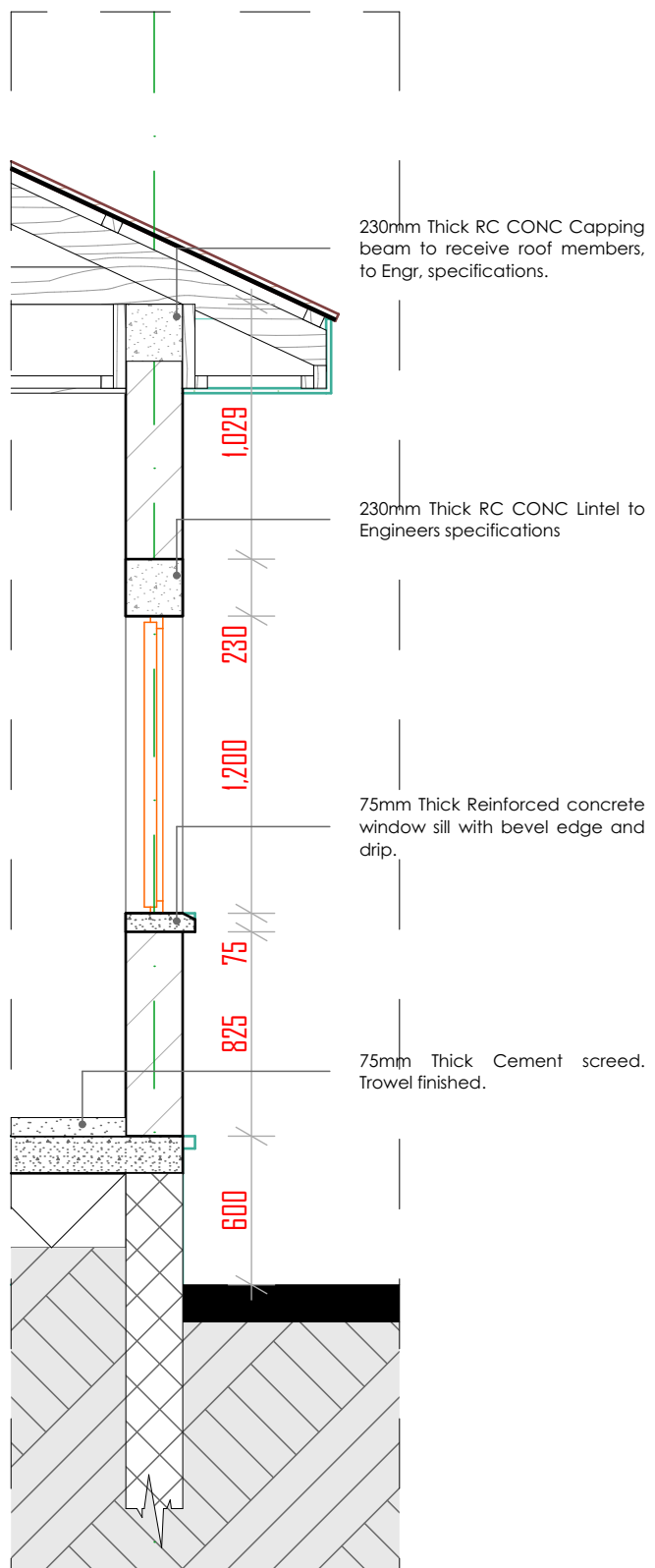
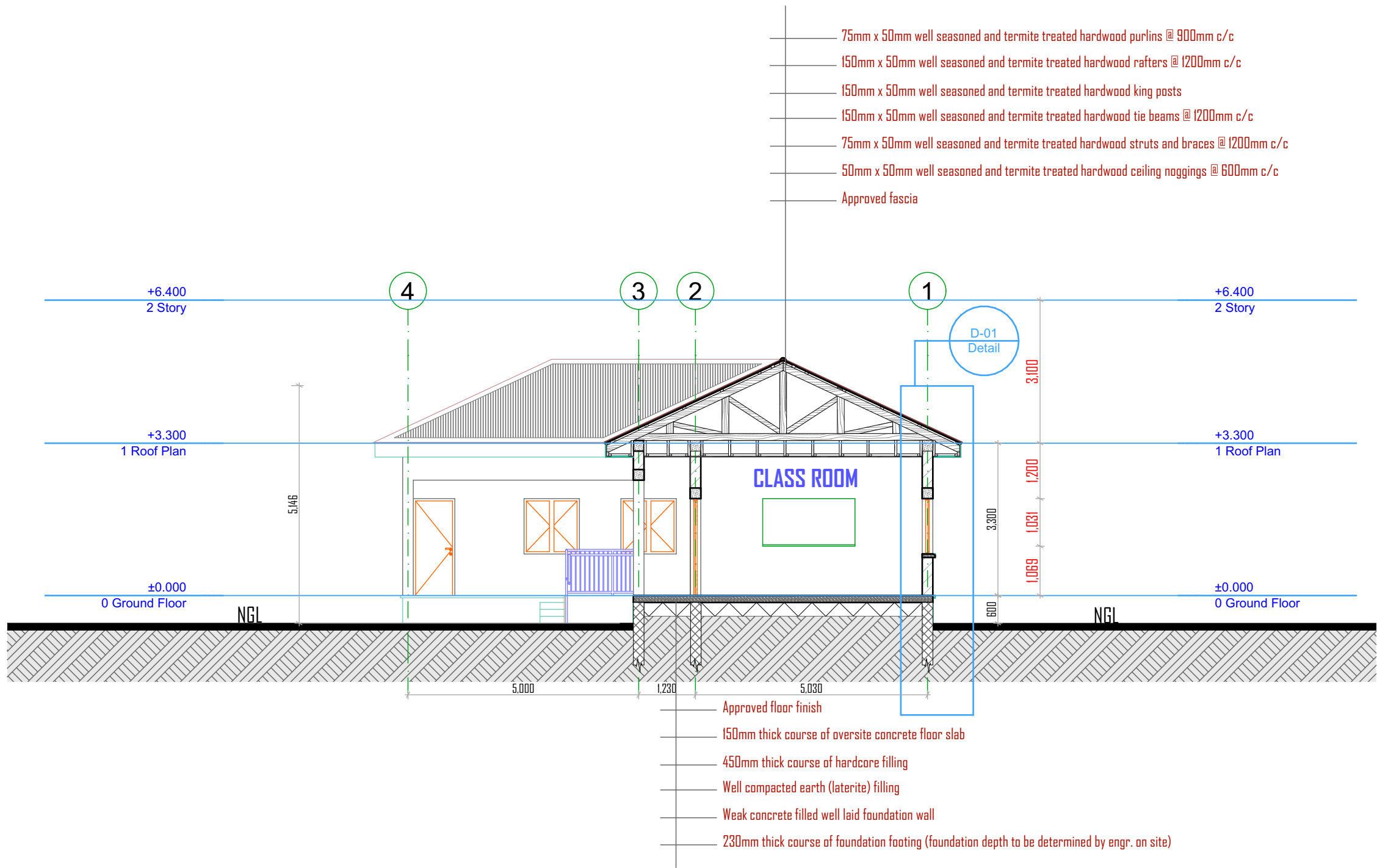

S-02

BUILDING SECTION Y-Y

1:100

D-01

DETAIL 01

1:30

General Notes:			
• Before embarking on any part of the project, study carefully and understand these drawings and other documents relating to the project.			
• All drawings are to scale. check for scale on the drawing			
• All dimensions are in millimetres.			
• The Architect will not be responsible for any works not supervised by him.			
• The Architect should be contacted in case of any ambiguities/clarifications.			
• All drawings are the property of the architect, and should not be duplicated or reproduced without his express consent. They are instruments of service and remains the property of the architect whether the project is executed or not. They are therefore returnable to him on request and shall not be used on any other project or an extension of the one for which they are made without the written consent of the said Architect.			

No.	By	Description	Date
6			
5			
4			
3			
2			
1			
Revisions			

Client:	MERCY CORPS
Programme:	COMITAS
Date:	Sept., 2022
Design Team:	N. Johnson Maureen M S
Checked:	Arc F. Ade
Scale:	1:100, 1:30



Drawing Title:	BUILDING SECTION Y-Y, DETAIL 01
Job No:	DI/019/MC/YLA/09 22/ 001
Project Title	PROPOSED 6 CLASSROOM BLOCK WITH OFFICE.

Sheet Number	A.01.4
--------------	--------

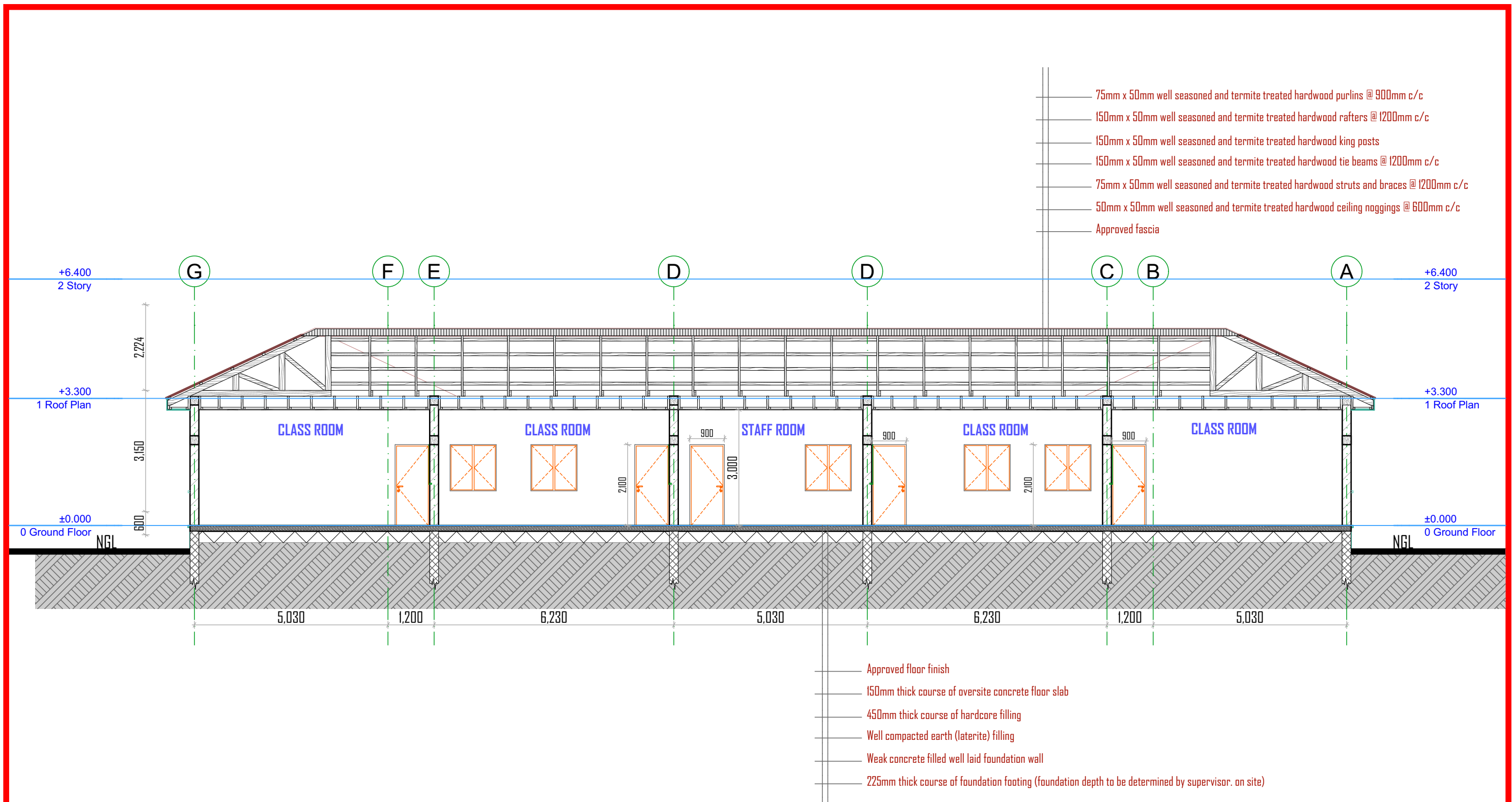

## S-01 BUILDING SECTION X-X

1:100

<b>General Notes:</b> <ul style="list-style-type: none"><li>Before embarking on any part of the project, study carefully and understand these drawings and other documents relating to the project.</li><li>All drawings are to scale, check for scale on the drawing</li><li>All dimensions are in millimetres.</li><li>The Architect will not be responsible for any works not supervised by him.</li><li>The Architect should be contacted in case of any ambiguities/clarifications.</li><li>All drawings are the property of the architect, and should not be duplicated or reproduced without his express consent. They are instruments of service and remains the property of the architect whether the project is executed or not. They are therefore returnable to him on request and shall not be used on any other project or an extension of the one for which they are made without the written consent of the said Architect.</li></ul>					6					Client:	MERCY CORPS		Drawing Title:			Sheet Number
5						Programme:	COMITAS	<b>BUILDING SECTION X-X</b>	Job No: DI/019/MC/YLA/09 22/ 001	<b>A.01.5</b>						
4						Date:	Sept., 2022									
3						Design Team:	N. Johnson Maureen M S									
2						Checked:	Arc F. Ade									
1						Scale:	1:100									
No.	By	Description			Date											
Revisions																
											Project Title					
											PROPOSED 6 CLASSROOM BLOCK WITH OFFICE.					

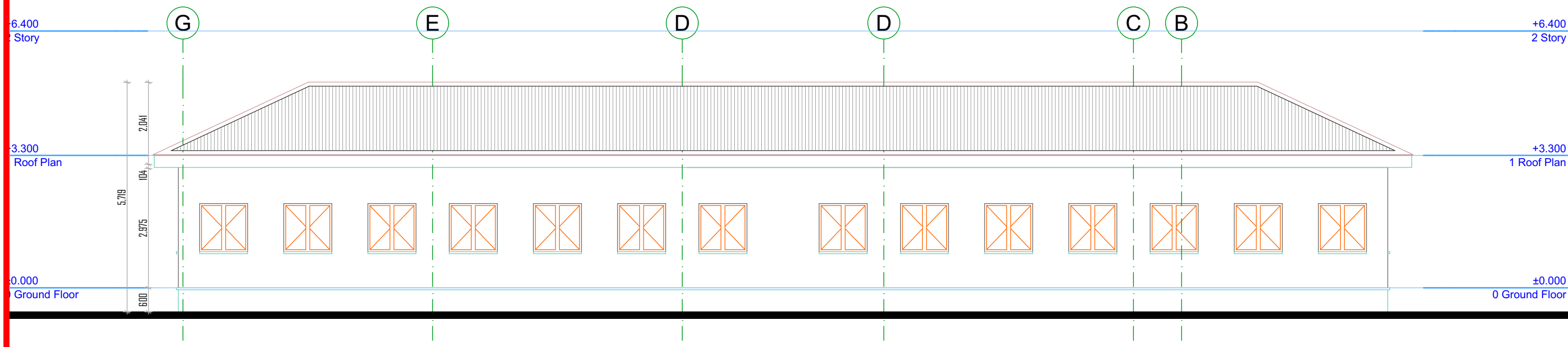
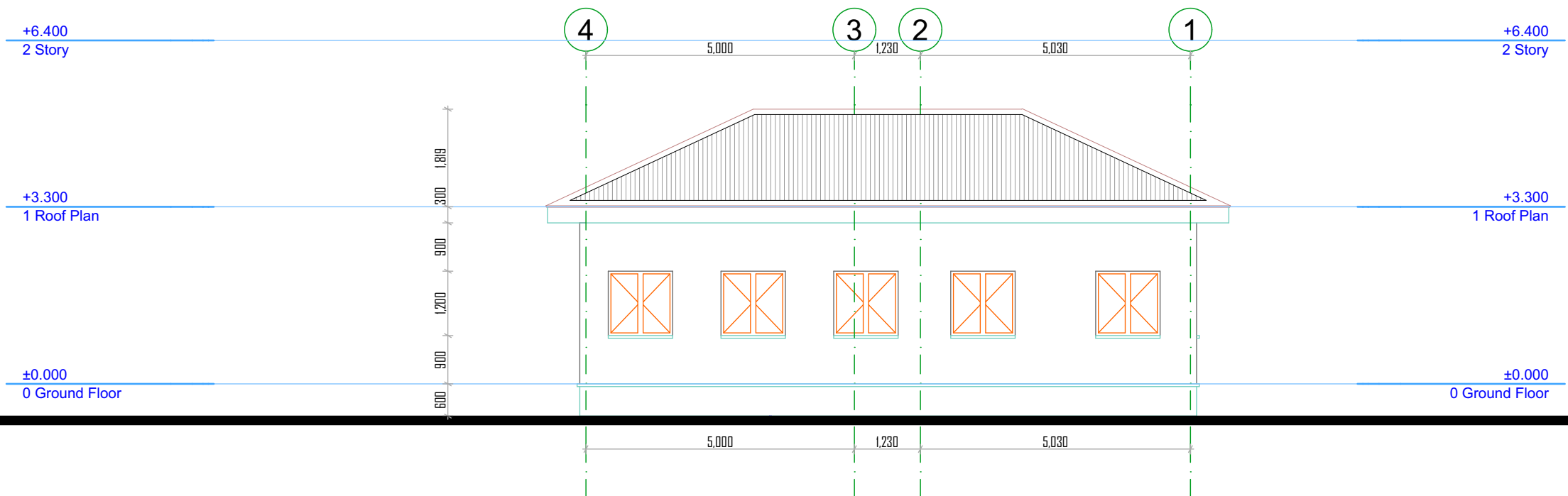

<b>General Notes:</b>			
• Before embarking on any part of the project, study carefully and understand these drawings and other documents relating to the project.			
• All drawings are to scale. check for scale on the drawing			
• All dimensions are in millimetres.			
• The Architect will not be responsible for any works not supervised by him.			
• The Architect should be contacted in case of any ambiguities/clarifications.			
• All drawings are the property of the architect, and should not be duplicated or reproduced without his express consent. They are instruments of service and remains the property of the architect whether the project is executed or not. They are therefore returnable to him on request and shall not be used on any other project or an extension of the one for which they are made without the written consent of the said Architect.			

No.	By	Description	Date
6			
5			
4			
3			
2			
1			
Revisions			

Client:	MERCY CORPS
Programme:	COMITAS
Date:	Sept., 2022
Design Team:	N. Johnson Maureen M.S
Checked:	Arc F. Ade
Scale:	1:100



Drawing Title:	SOUTH ELEVATION, EAST ELEVATION
Job No:	DI/019/MC/YLA/09 22/ 001
Project Title	PROPOSED 6 CLASSROOM BLOCK WITH OFFICE.

Sheet Number	A.01.6
--------------	--------

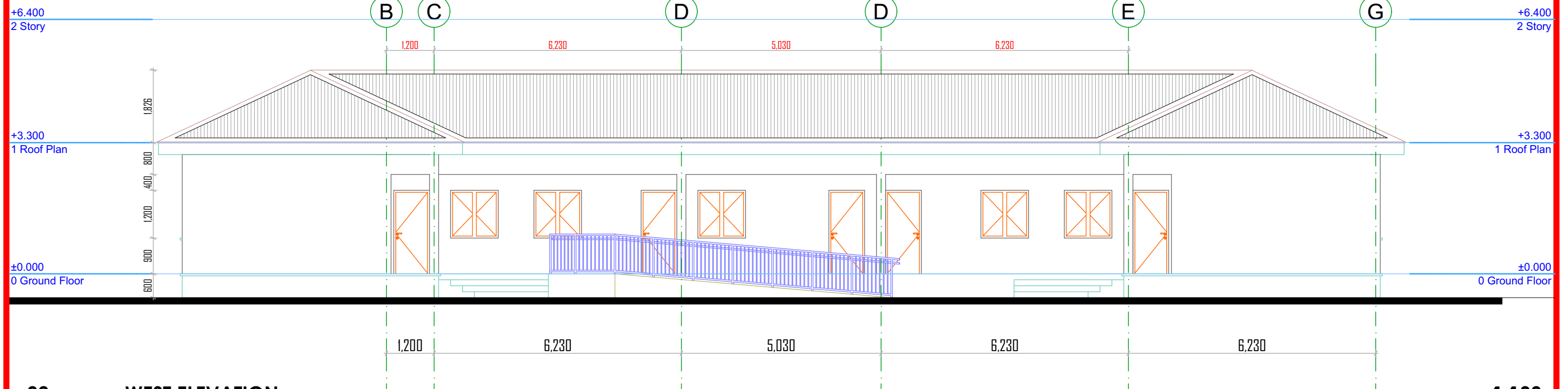
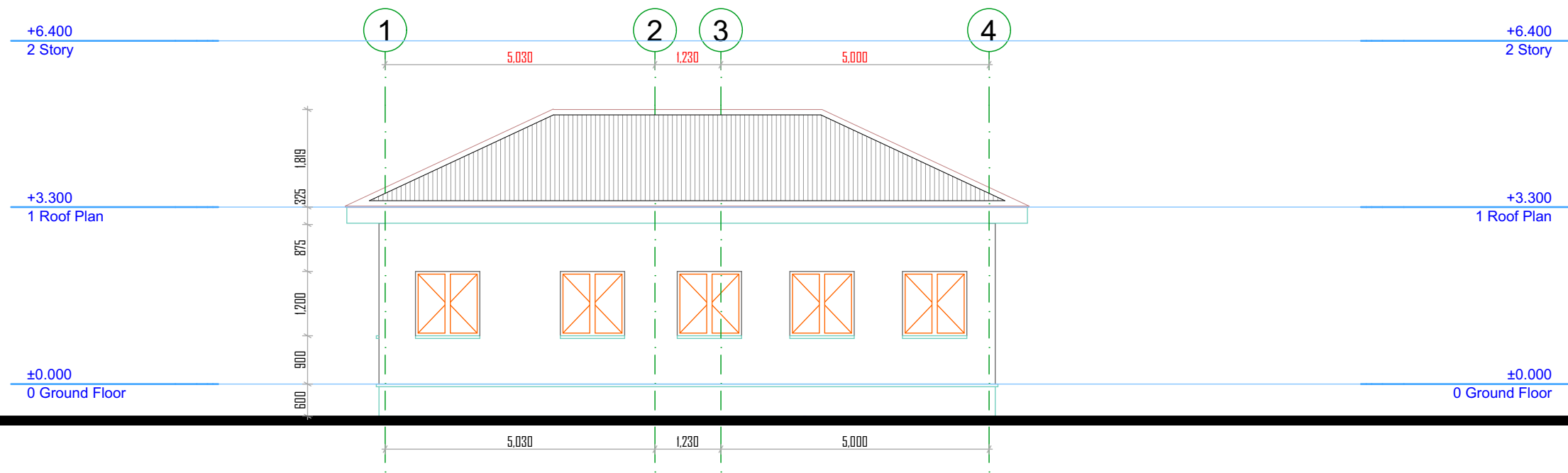

<b>General Notes:</b> <ul style="list-style-type: none"><li>• Before embarking on any part of the project, study carefully and understand these drawings and other documents relating to the project.</li><li>• All drawings are to scale. check for scale on the drawing</li><li>• All dimensions are in millimetres.</li><li>• The Architect will not be responsible for any works not supervised by him.</li><li>• The Architect should be contacted in case of any ambiguities/clarifications.</li><li>• All drawings are the property of the architect, and should not be duplicated or reproduced without his express consent. They are instruments of service and remains the property of the architect whether the project is executed or not. They are therefore returnable to him on request and shall not be used on any other project or an extension of the one for which they are made without the written consent of the said Architect.</li></ul>				6				Client:	MERCY CORPS		Drawing Title: <b>NORTH ELEVATION, WEST ELEVATION</b>		Sheet Number
5				Programme:	COMITAS	Job No: DI/019/MC/YLA/09 22/ 001	<b>A.01.7</b>						
4				Date:	Sep1., 2022								
3				Design Team:	N. Johnson Maureen M S								
2				Checked:	Arc F. Ade	Project Title <b>PROPOSED 6 CLASSROOM BLOCK WITH OFFICE.</b>							
1				Scale:	1:100								
No.	By	Description	Date										
Revisions													



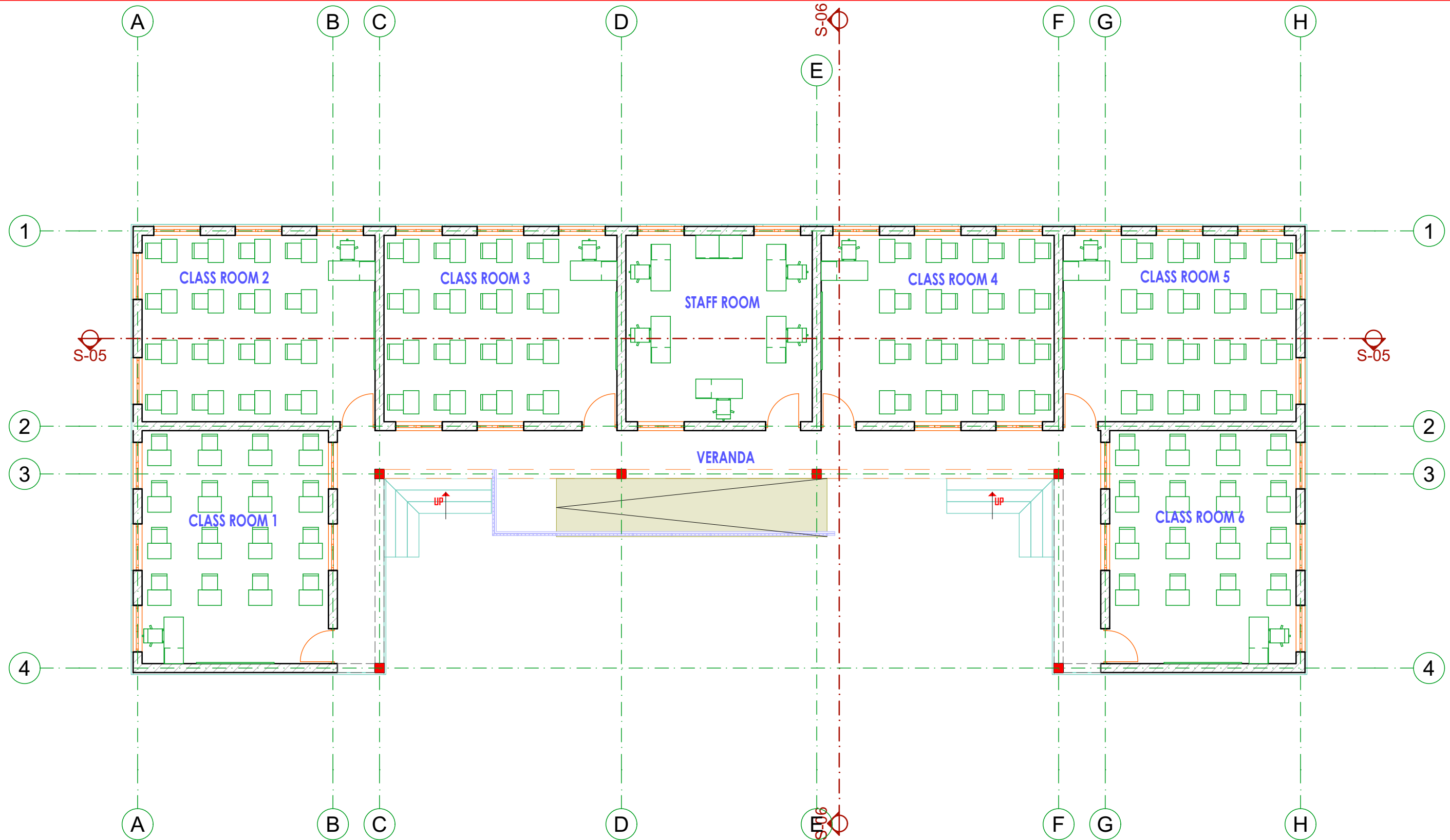





01

GROUND FLOOR - FURNITURE LAYOUT

1:100

<b>General Notes:</b> <ul style="list-style-type: none"><li>• Before embarking on any part of the project, study carefully and understand these drawings and other documents relating to the project.</li><li>• All drawings are to scale, check for scale on the drawing</li><li>• All dimensions are in millimetres.</li><li>• The Architect will not be responsible for any works not supervised by him.</li><li>• The Architect should be contacted in case of any ambiguities/clarifications.</li><li>• All drawings are the property of the architect, and should not be duplicated or reproduced without his express consent. They are instruments of service and remains the property of the architect whether the project is executed or not. They are therefore returnable to him on request and shall not be used on any other project or an extension of the one for which they are made without the written consent of the said Architect.</li></ul>				6					Client:	MERCY CORPS		Drawing Title:		GROUND FLOOR - FURNITURE LAYOUT		Sheet Number  <b>A.01.8</b>				
				5						Programme:		COMITAS	Job No:	DI/019/MC/YLA/09 22/ 001						
				4						Date:		Sept., 2022	Project Title							
				3						Design Team:		N. Johnson Maureen M S								
				2						Checked:		Arc F. Ade								
				1						No.		By	Description	Date	Scale:		1:100	PROPOSED 6 CLASSROOM BLOCK WITH OFFICE.		
				Revisions																

DOOR SCHEDULE			WINDOW SCHEDULE
Full Element ID	D1		W1
Opening Name	Door 24		Double Window 24
Quantity	7		33
W x H Size	900×2,100		1,200×1,200
Orientation			
Sill height	0		900
Head height	2,100		2,100
2D Symbol			
View from Side Opposite to Opening Side			
Description	Single Swing 90 Degrees Opening.  3mm Guage standard steel PURPOSE MADE Door coated with anti-rust corrosive paint finish, Complete with fittings (Or equal approved).		Single Swing 180 Degrees Opening.  3mm Guage standard steel PURPOSE MADE Widow coated with anti-rust corrosive paint finish, Complete with fittings (Or equal approved).

ALL OPENINGS SCHEDULE

<b>General Notes:</b> <ul style="list-style-type: none"><li>Before embarking on any part of the project, study carefully and understand these drawings and other documents relating to the project.</li><li>All drawings are to scale, check for scale on the drawing</li><li>All dimensions are in millimetres.</li><li>The Architect will not be responsible for any works not supervised by him.</li><li>The Architect should be contacted in case of any ambiguities/clarifications.</li><li>All drawings are the property of the architect, and should not be duplicated or reproduced without his express consent. They are instruments of service and remains the property of the architect whether the project is executed or not. They are therefore returnable to him on request and shall not be used on any other project or an extension of the one for which they are made without the written consent of the said Architect.</li></ul>	6				Client:	MERCY CORPS		Drawing Title:	Sheet Number
	5				Programme:	COMITAS		ALL OPENINGS SCHEDULE	A.01.9
	4				Date:	Sept., 2022		Job No:	
	3				Design Team:	N. Johnson Maureen M S		DI/019/MC/YLA/09 22/ 001	
	2				Checked:	Arc F. Ade		Project Title	
	1				Scale:			PROPOSED 6 CLASSROOM BLOCK WITH OFFICE.	
	No.	By	Description	Date					
	Revisions								





<b>General Notes:</b> <ul style="list-style-type: none"><li>• Before embarking on any part of the project, study carefully and understand these drawings and other documents relating to the project.</li><li>• All drawings are to scale, check for scale on the drawing</li><li>• All dimensions are in millimetres.</li><li>• The Architect will not be responsible for any works not supervised by him.</li><li>• The Architect should be contacted in case of any ambiguities/clarifications.</li><li>• All drawings are the property of the architect, and should not be duplicated or reproduced without his express consent. They are instruments of service and remains the property of the architect whether the project is executed or not. They are therefore returnable to him on request and shall not be used on any other project or an extension of the one for which they are made without the written consent of the said Architect.</li></ul>	6				Client:	MERCY CORPS		Drawing Title:		Sheet Number	
	5								3D VISUALIZATION	A.01.10	
	4					Programme:		COMITAS			
	3					Date:		Sept., 2022			
	2					Design Team:		N. Johnson Maureen M S	Job No: DI/019/MC/YLA/09 22/ 001		
	1										
	No.	By	Description			Date		Checked:	Arc F. Ade	Project Title	
	Revisions							Scale:		PROPOSED 6 CLASSROOM BLOCK WITH OFFICE.	





<b>General Notes:</b>	
• Before embarking on any part of the project, study carefully and understand these drawings and other documents relating to the project.	
• All drawings are to scale, check for scale on the drawing	
• All dimensions are in millimetres.	
• The Architect will not be responsible for any works not supervised by him.	
• The Architect should be contacted in case of any ambiguities/clarifications.	
• All drawings are the property of the architect, and should not be duplicated or reproduced without his express consent. They are instruments of service and remains the property of the architect whether the project is executed or not. They are therefore returnable to him on request and shall not be used on any other project or an extension of the one for which they are made without the written consent of the said Architect.	

6			
5			
4			
3			
2			
1			
No.	By	Description	Date
Revisions			

Client:	MERCY CORPS
Programme:	COMITAS
Date:	Sept., 2022
Design Team:	N. Johnson Maureen M S
Checked:	Arc F. Ade
Scale:	



Drawing Title:
3D VISUALIZATION 2
Job No:
DI/019/MC/YLA/09 22/ 001
Project Title
PROPOSED 6 CLASSROOM BLOCK WITH OFFICE.

Sheet Number
A.01.11